

KOLB LAND CONSULTING, INC.
LAND SURVEYING • SUBDIVIDING • LAND PLANNING

LAKE GENEVA, WISCONSIN 53147

WHITEWATER, WISCONSIN 53190

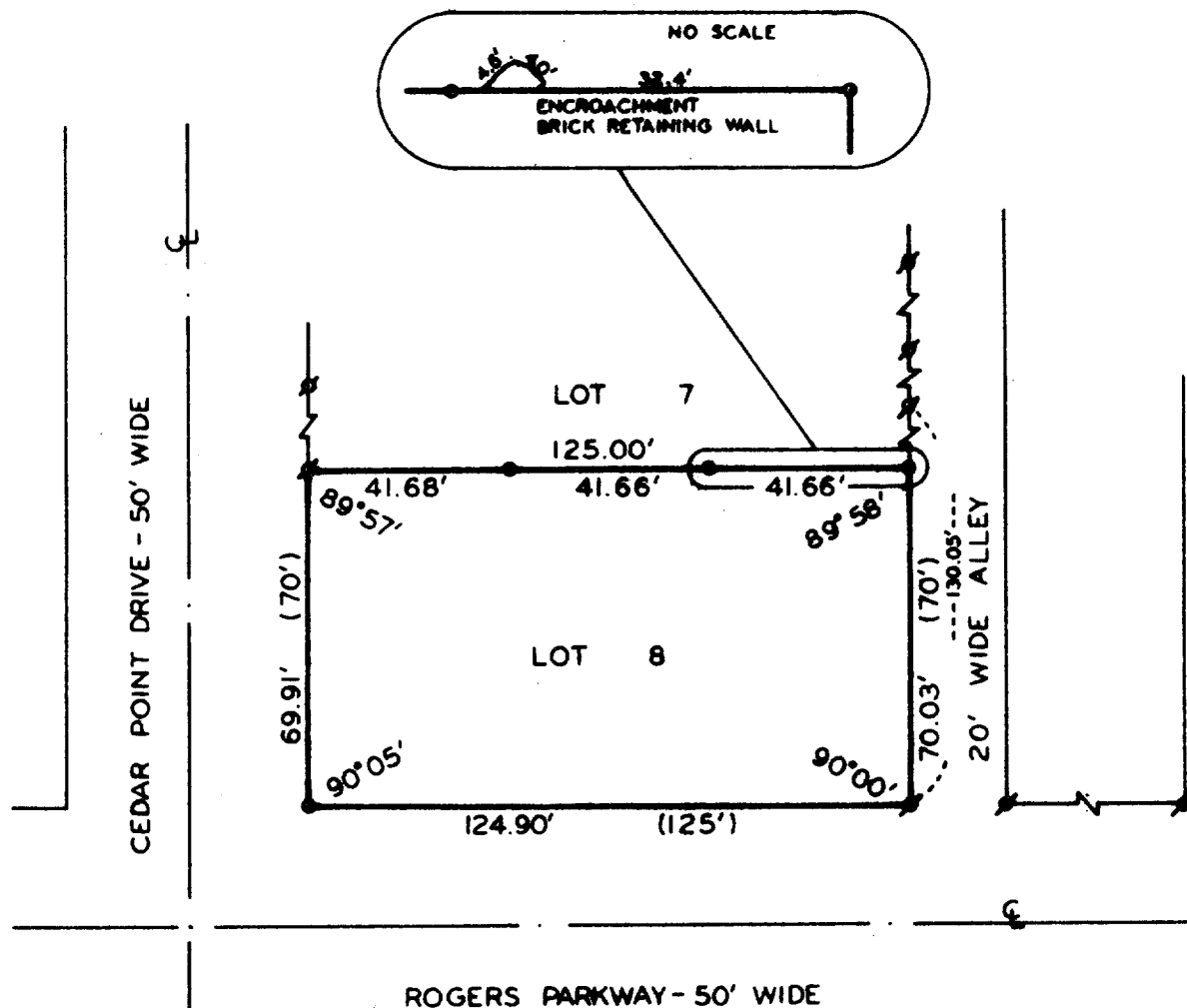

PLAT OF SURVEY OF

LOT 8, ORIGINAL PLAT, CEDAR POINT PARK
SUBDIVISION, VILLAGE OF WILLIAMS BAY,
WALWORTH COUNTY, WISCONSIN.

OWNER: DAVID WINFIELD
202 W. FRONT STREET
WHEATON, IL 60187



SCALE: 1"=40'

LEGEND

- - FOUND CONCRETE MONUMENT
- ⦿ - FOUND IRON PIPE
- - SET IRON PIPE

I, HAROLD H. KOLB, DO HEREBY CERTIFY THAT I HAVE
SURVEYED THE PROPERTY HEREON DESCRIBED ACCORDING
TO THE OFFICIAL RECORDS AND THAT THE PLAT HEREON
IS A CORRECT REPRESENTATION OF THE LOT LINES TO
THE BEST OF MY KNOWLEDGE AND BELIEF.

Harold H. Kolb
HAROLD H. KOLB

WISCONSIN REGISTERED LAND SURVEYOR, S-187

DATE *May 21, 1990*